

## Testing Report

Report No.:HZ20201029004 Date:Oct 29<sup>th</sup>,2020 Page:1/2

Sample Name:Handle Lock

Sample Item No. : LNL40X8

Sample Qty. :4PCS

Sample color : steel with bright chrome plating

Testing: Tensile test and torque test

Sample receive date:2020.10.27

Finish Date:2020.10.29

Testing Result: Qualified

No.	Testing	Testing Standard and Requirement	Testing Data	Testing Result
1	Tensile Test	≤150KGS	720KGS	OK
2	Torque Test	5.02N.M	6N.M&7.2N.M	OK

Tested By:Mr. Bai Guangyuan

F-MQ081 VER: 01

1. Tensile Testing pictures as below



2. Torque Testing pictures as below

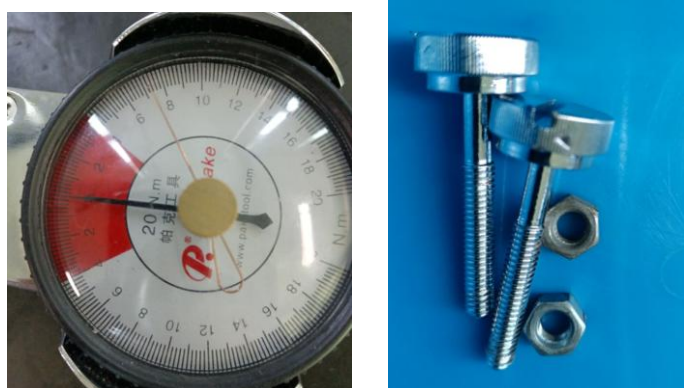
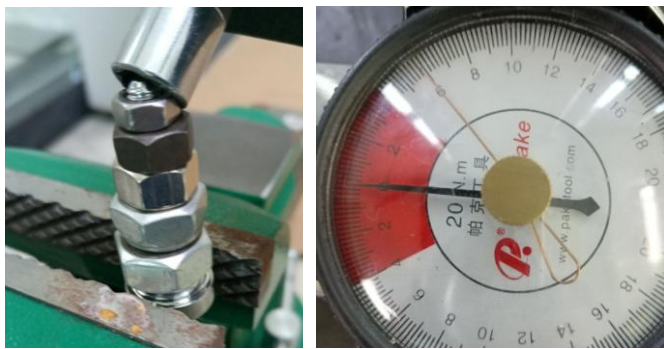

标准螺纹联接预紧力和扭矩值表 (参考)

标准螺纹	机械性能等级													
			4.8		5.8		6.8		8.8		10.9		12.9	
	预紧力 (N)	扭矩 (N.m)	预紧力 (N)	扭矩 (N.m)	预紧力 (N)	扭矩 (N.m)	预紧力 (N)	扭矩 (N.m)	预紧力 (N)	扭矩 (N.m)	预紧力 (N)	扭矩 (N.m)	预紧力 (N)	扭矩 (N.m)
M2	1.5	4	454	0.17	567	0.22	681	0.26	907	0.34	1276	0.48	1531	0.58
M2.5	2	5	743	0.35	929	0.44	1115	0.53	1486	0.71	2090	0.99	2508	1.19
M3	2.5	5.5	1102	0.63	1378	0.79	1654	0.94	2205	1.26	3101	1.77	3721	2.12
M3.5	-	6	1486	0.99	1858	1.24	2229	1.48	2972	1.98	4179	2.78	5015	3.34
M4	3	7	1924	1.46	2405	1.83	2887	2.19	3849	2.93	5412	4.11	6495	4.94
M5	4	8	3112	2.96	3890	3.70	4668	4.44	6225	5.91	8753	8.32	10504	10.0
M6	5	10	4405	5.02	5507	6.28	6608	7.53	8811	10.0	12390	14.1	14868	17.0
M7	-	11	6334	8.42	7918	10.5	9501	12.6	12668	168	17815	23.7	21378	28.4
M8	6	13/14	8022	12.2	10027	15.2	12033	18.3	16044	24.2	22562	34.3	27074	41.2