

Test Report

CHEMICAL COMPOSITION ANALYSIS CERTIFICATE

Zinc Alloy

Sample Name: Zinc Alloy
Material & Mark: YZZnAl4Cu1
Part Number: Midnight V3 Whale Tail, Midnight V3 MINI Whale Tail,
Midnight V3 & V3 Mini Central Locking Kits
(10506M-##-Z##-R, 10507M-##-Z##-R, 10506-CL-#)

Report Job No#: SHIN2308014335ML01_EN
Test Period: 21/08/2023 ~ 31/08/2023
Test Item: Chemical Composition Analysis
For further details, please refer to the following page(s)
(Unless otherwise stated the results shown in this test report refer only
to the sample(s) tested.)

Approved By: Spike Tang

Sample Photo:

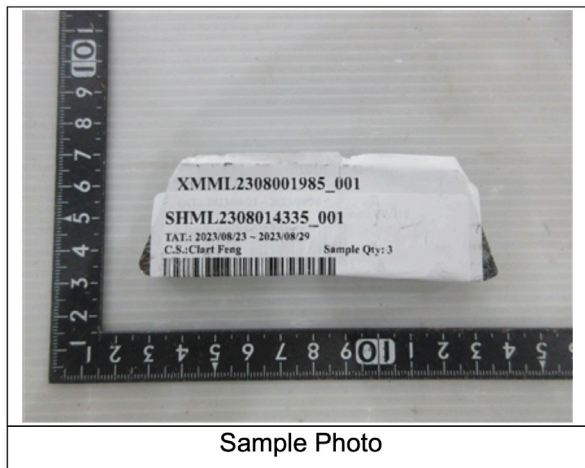

Selectlok authenticate the photo on the original report only

1. Chemical Composition Analysis:

Element	Test Method	Result 001 (%)	Req. (%)	Conclusion
Pb	GB/T 12689. 12-2004	0.001	≤0.004	PASS
Cd	GB/T 12689. 12-2004	<0.001	≤0.003	PASS
Fe	GB/T 12689. 12-2004	0.004	≤0.035	PASS
Cu	GB/T 12689. 12-2004	1.00	0.7~1.1	PASS
Sn	GB/T 12689. 12-2004	<0.001	≤0.0015	PASS
Al	GB/T 12689. 12-2004	4.00	3.9~4.3	PASS
Mg	GB/T 12689. 12-2004	0.047	0.030~0.060	PASS
Zn	Determined by Arithmetical Difference	94.94	Remainder	PASS

Note: 1. The requirement was extracted from the type of YZZnAl4Cu1 in GB/T 13818-2019
2. The above test project/method was carried out by subcontractors

Note: This test report is an English version of test report XMIN2308001985ML01_CN (dated: 06/09/2023)
This report is for reference only.

Unless otherwise stated, this report provides a declaration of conformity according to whether the test results are within the specific limits or specifications without compromising the measurement uncertainty.

End Of Report